

THE TYLER PARK Neighborhood

March, 1995
Bridge

NEIGHBORHOOD NEWS



John Reilly

The year 1994 saw quite a bit of activity involving the TPNA. We worked with Metro Parks and Alderman Tom Owen to select the style and placement of new lights

installed along the walkways in Tyler Park. Participation in TPNA sponsored activities such as the picnic increased, as did the number of members on our Board of Directors. We participated in meetings of Bardstown Road Tomorrow and the Highland Connection, groups whose members represent the area's residents and businesses. And the TPNA sponsored meetings to promote the exchange of information as controversy arose over the plan to put theaters in Mid-City Mall.

The Tyler Park Neighborhood Association continues to devote serious effort and energy toward improving the quality of life for all of us. As always, we

need your help. We need more people to work with us, to bring up new ideas for improving the neighborhood, and to help us carry them out. We need to hear more of the views of the neighborhood residents, to let us know how we have been doing and how we should move forward. Let us know how you feel about issues so we can better represent your interests.

Take, for example, the ongoing controversy over the plan to put theaters in Mid-City Mall. When we first heard about the prospect of a neighborhood theater returning to the local area, the TPNA Board expressed its support. Later, when we heard that eight theaters were planned, and heard from the residents in the immediate area about traffic congestion and concerns, we told the Planning Commission that we favored a scaled down version of the plan. Presently, we are hoping for a win-win solution that would allow the theaters to be created, but in a way that addresses the concerns of safety, congestion, litter, etc. We'd like to know what you think!

Below you should find the names, addresses and phone numbers of the members of the TPNA Board of Directors. Take a minute to give one of us a call, or drop us a note in the mail. Please let us know how you feel.

John Reilly
TPNA President



Not only are we
Eclectic...

We're Ecstatic about our
Best of Louisville
Award!

**EDENSIDE
GALLERY**

1422 Bardstown Road
502-459-ARTS

Tyler Park Update

After a recent automobile accident, the chain link fence that borders the south side of Tyler park along Castlewood Avenue was damaged and subsequently removed by Metro Parks. The Tyler Park Neighborhood Association requested a replacement and is now working with Metro Parks and Alderman Tom Owen to select a suitable replacement one that provides a safety barrier for children from the traffic along Castlewood Ave. and one that will maintain the history and character of the park.



CLOTHOPPERS
SHOES • ACCESSORIES • APPAREL

1561 Bardstown Rd. 458-4044
Mon-Sat: 11am-8pm Sun: 12-6pm

1995 TPNA BOARD MEMBERS

John Reilly - President
1615 Windsor Place 456-2296
Carolyn Foster - Vice President
1628 Edenside Ave. 456-1725
Jack Pittenger - Treasurer
1434 Rosewood Ave. 451-3731
Stephanie Hart - Secretary
1502 Baxter Ave. 458-4452
Sonya Brown
1835 Edgeland Ave. 458-4744
Ray Brundige
1718 Edgeland Ave. 451-7165
Bill & Janet Dakan
7 Hawthorne Hill 451-5774
Julie Doll
1659 Edenside Ave. 451-5200
Maria Elser
1638 Edenside Ave. 456-5256

Cee Geis
1524 Rosewood Ave. 458-9154
Steve Henry
1361 Tyler Park Dr. 454-0955
Martin Hofmann
1807 Edgeland Ave. 454-5082
Pete McGrath
1408 Quadrant Ave. 451-8257
Greg Popham
1624 Edenside Ave. 459-8211
Michael Robertson
1715 Edgeland Ave. 459-5649
Mary Tomes
1700 Tyler Pkwy. 459-6220
Jeanette Westbrook
1827 Edenside Ave. 451-8207

TYLER PARK NEIGHBORHOOD ASSOCIATION MEMBERSHIP FORM

FOR OWNERS, RENTERS AND BUSINESS PEOPLE

- ☐ Individual Membership ()
- ☐ Business Membership ()
- ☐ Household Membership ()
- ☐ Enclosed is a gift of \$_____ to the Tyler Park Neighborhood Association Fund
- ☐ Make checks payable to: TPNA, Inc.

Send \$5.00 for household or renters and \$10 for businesses.

TPNA
P.O. Box 4452
Louisville, KY 40204

Name: _____

Address: _____ Apt.#: _____ Zip: _____

Home Phone: _____ Business Phone: _____

I WOULD LIKE TO VOLUNTEER FOR:

- | | |
|--|--|
| <input type="checkbox"/> Park Clean-Up | <input type="checkbox"/> September Festival |
| <input type="checkbox"/> CityFair | <input type="checkbox"/> Membership |
| <input type="checkbox"/> Block Captain | <input type="checkbox"/> Neighborhood Clean-Up |
| <input type="checkbox"/> Political Action & Zoning | <input type="checkbox"/> Halloween Party |
| <input type="checkbox"/> Park & Neighborhood Improvement | <input type="checkbox"/> Newsletter |
| <input type="checkbox"/> Easter Egg Hunt | <input type="checkbox"/> Any Way I Can |

CALENDAR OF EVENTS

MARCH

- 6 MAYOR'S NIGHT IN
5 - 7 PM, CITY HALL
SIGN IN AT 6TH ST.
- 6 ALDERMAN'S NIGHT IN
OPEN MICROPHONE
5:30 - 6:30 PM,
ALDERMANIC CAUCUS
ROOM, 3RD FL.,
CITY HALL
USE 6TH ST. ENTRANCE,
SIGN IN ON 3RD FL.
TO GET ON AGENDA
CALL 574 - 3521 (PUBLIC
AFFAIRS) BY
MONDAY, MARCH 5TH
- 14 COURT HEARING:
REQUEST FOR
APPEAL OF PARKING
VARIANCE AT MID-CITY MALL.

10:30 AM, COURTROOM 3,
JUDGE Mc ANULTY,
HALL OF JUSTICE,
6TH & JEFFERSON

- 15 TPNA BOARD MEETING
3RD WED. OF EACH
MONTH, 7 PM,
ST. JAMES CHURCH
SCHOOL, EDENSIDE AVE.

- 21 FIRST DAY OF SPRING

- 21 - 31
CHILDREN'S ART
EXHIBIT, "THE COLORS
OF SPRING,"
HIGHLANDS-SHELBY
PARK LIBRARY, MID-
CITY MALL

APRIL

- 8 10AM - 12 NOON,
TYLER
PARK CLEANUP

- 15 10 AM, EASTER
EGG HUNT (PLEASE
DO NOT BRING DOGS
TO THIS EVENT)

IF YOU KNOW OF AN
EVENT OR MEETING
THAT YOU THINK
YOUR NEIGHBORS
WOULD LIKE TO
KNOW ABOUT
PLEASE CALL:
SONYA BROWN,
458 - 4744.
DEADLINE FOR
APRIL ISSUE, MARCH
10TH.

WHAT TPNA DOES FOR YOU

Your membership donation enables the Tyler Park Neighborhood Association to:

1. Enhance and maintain the beauty of Tyler Park.
2. Sponsor events in Tyler Park, including Easter Egg hunt, SummerScene, September Festival, Safe-and-Scary Halloween Party, and so on.
3. Advocate neighborhood interests on critical issues and promote a sense of community.
4. Work with other neighborhood associations to support Bardstown Road businesses.



CARSON TORPEY
1616 Grinstead Drive
(Grinstead & Bardstown)
Louisville, KY 40204
(502) 583-9795



The Lally Company Realtors

1298 Eastern Parkway
Louisville, KY 40204

Wendy Lally
Realtor Associate

Office 456-5230
Direct Line: 459-2697

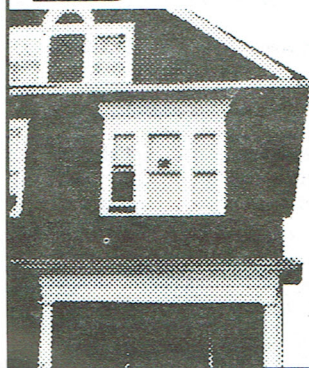

KIZITO
cookies

1398 Bardstown Road
Louisville, KY 40204
(502) 456-2891

Open Tues. - Fri.
7:00 am - 6:00pm
Sat. 9:00 am - 6:00 pm
Closed Sun. - Mon.

COUPON

15¢ Off **REGULAR PRICE!**
Limit 1 muffin or cookie
per coupon. Good only at
Bardstown Rd. location.

EDITORIAL

Editor's Column

Welcome to the *Tyler Park Bridge*. This is the first issue of what we hope will become a regular monthly publication. Our goal is to bring you news of the neighborhood, items of general interest and (to the best of our ability) entertainment.

Our hope for regular monthly publication means we'll have to dedicate time every week - and we can do that, most weeks. It also means I will have to get my own schedules on track. (The other people who work on this are real fireballs who seem to have their lives thoroughly under control). You can look to this column to see how an old hand at procrastination and management by disaster is getting along.

In short, I'm a man of average desperation who muddles through life. Every time you see this column it means I've made it

through another month.

You may ask "Ray, if life in general has so many pitfalls, why do you volunteer for TPNA?" My answer is that I work for the neighborhood to avoid pitfalls.

Disasters like a water main breaking just after my in-laws arrived for Thanksgiving, the furnace heat exchanger cracking just before winter and my dog eating chocolate will still happen. Since I like old houses and dogs, I have to accept some of the disasters that come my way.

Working for the neighborhood is my way of fighting off some of the disasters city life could bring. For example, I hope to contribute to efforts like those which brought lights to Tyler Park. The lighting helps avoid the threat of muggers, vandals and other violent types. If I can spend a little time with my

neighbors and bring results like the park lights, I feel my time is well spent.

As you may have guessed, my next step is to encourage you to work for the neighborhood. You may not share my attitude that helping the neighborhood is a form of self-help. So I am going to list some of the selfish reasons you could

have for working with TPNA.

- The Neighborhood Association does not charge anyone for attending meetings. (You can support the Association annually by paying a measly \$5.00 in dues - but you need not be a member to attend the meetings)
- If you work with the Association, you get to meet with wonderful people.
- As more of us get involved, the neighborhood will become an even nicer place to live, work and play. The old adage that many hands make small work is true.
- More involvement brings political attention to the area. Our elected officials listen to active groups. If tax dollars are available for a limited number of projects, the group that asks first, most and best is most likely to get funds.
- Best of all, this is *volunteer* work. You can walk away from any project at any time. We all have lives away from TPNA. No one gets angry when personal matters have to take precedence.

I, for one, promise that I'll never, ever scold you if you volunteer to help on the *Bridge* and cancel out of a meeting because your dog ate chocolate.

Ray Brundige
TPNA Board



**Keith's
HARDWARE**

1201 BARDSTOWN RD.
OPEN 7 DAYS A WEEK

"Good Neighbor,
Good Advice"



**EXHIBITORS
WANTED
FOR THE
*SPRING FLING***

**ARTS AND
CRAFTS FAIR
APRIL 9, 1995**

ARTISTS & CRAFTSPEOPLE CONTACT:

COURTLAND ROSE: 589-4957

DEADLINE FOR APPLICATIONS IS MARCH 24, 1995



COUPON

25¢ 8 OZ. COFFEE
Expiration Date 4/1/95

Day's Espresso & Coffee
1420 Bardstown Road • (502)456-1170

THE COLORS OF SPRING

An Exhibit By Our Children

The Tyler Park Neighborhood Association and the Highlands-Shelby Park Library are co-sponsoring a children's art exhibit in celebration of Spring. Children in our neighborhood are invited to be a part of the display by submitting an art composition on Spring. Your children may explore this topic through whatever medium they choose: crayons, markers, watercolors, pastels, a collage of magazine clippings, photography, etc. The only requirements are that the artwork must be on a sheet of paper no larger than 20 in. x 28 in. and that it can be hung on the wall. Unfortunately, we cannot handle sculpture at this exhibit. On a separate

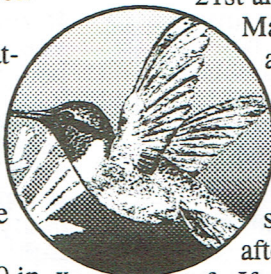

sheet of paper clipped to the artwork please write the child's name, age, and one or two of their comments on Spring.

Submissions will be accepted by the library staff on Friday, March 10th and Saturday, March 11th **ONLY**. The exhibit will premiere Tuesday, March 21st and run through the end of March. You may pick up your artwork starting April 1st. The TPNA and the Library are not responsible for pictures not picked up in a timely manner. As the library has no suitable storage space any artwork left after one month may be disposed of. If you have any questions please call Sonya Brown at 458 - 4744.



An alternative to art as usual.



Swanson Cralle Gallery

Contemporary art,
objects, jewelry,
furniture, clay,
glass and folk art.

Mon - Fri 10-9
Saturday 10-6
Sunday 12-5
1377 Bardstown Rd
(502) 452-2904

TYLER PARK NEIGHBORHOOD ASSOCIATION SWEAT SHIRTS ARE HERE NEW SWEATSHIRT AND T-SHIRT DESIGN (WHITE WITH HUNTER GREEN PRINTING)

Support your neighborhood and keep yourself warm with wonderfully thick poly/cotton fleece for only \$15.00

Make checks payable to
TPNA, Inc. and send to

TPNA
P.O. Box 4452
Louisville, KY 40204

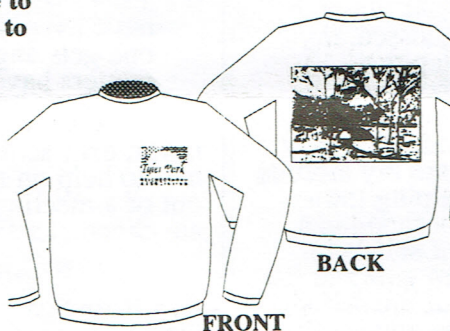

FRONT

BACK

___ SWEATSHIRTS @ \$15.00

Adult: ___S ___M ___L ___XL ___XXL
Youth: ___6-8 ___10-12

___ T-SHIRTS @ \$10.00

Adult: ___S ___M ___L ___XL ___XXL
Youth: ___6-8 ___10-12

___ MUGS @ \$12.00

___ I have included \$1.00 for delivery.

Name, Address & Telephone _____



P.O. Box 4452
Louisville, KY
40204

CAR-RT SORT

**CR 32

Jim & Alexis Stevenson or Tyler Park Resident
1281 Eastern Pky
Louisville, KY 40204

Non-Profit
Organization
U.S. Postage
PAID
Louisville, KY
Permit 1549

Newsletter Volunteers

Martin Hofmann
- Layout Artist

Sonya Brown
- Advertising/Distribution

Ray Brundige
- Staff Writer

Mike Robertson
- Advertising