

Tyler Park Neighborhood Association

Newsletter

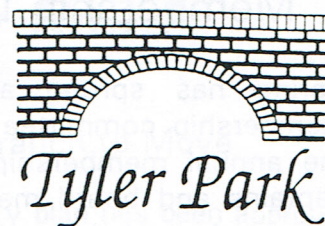

Spring, 1993

Three Events Kick Off Spring In The Park

Easter Egg Hunt In the Park

Yes, the bunny is back... by very popular demand. The annual kick-off event for the park is the Easter Egg Hunt for children from toddlers to near-teeners and everyone in between. Scores of little munchkins will descend into Tyler Park at noon on April 11. Hundreds of plastic eggs, loaded with goodies, will be hidden, in plain sight, by volunteers before the great hunt. Pat Nett, event chairwoman, invites all of the children in the area to the hunt, but requests that all children be accompanied by their parents. The Easter Egg Hunt is one of the most festive and well-attended events in the park. Do not be dismayed if it looks like rain...we go rain or shine and it always seems to stop at 11:59.

Prizes will be awarded for the finders of the "Special Eggs" hidden within areas set aside for each age group. Small children will have a special area for hunting. Volunteers are needed in to hide eggs and help with crowd control. Call Mary Tomes on the Board for information.

The membership committee will have a table in the park during the hunt so that you can renew your Tyler Park Membership and order merchandise while your children are finding their eggs. Take this hunt opportunity to support your neighborhood and its fine events.

Flea Market in Mid-City Mall

The Spring Flea Market will be held at Mid-City Mall on April 17 and 18 from 9:00 to 4:00. This mall is sponsored by the Tyler Park Neighborhood Association and we get the fees from the vendors renting spaces. Help make this the winning event of the past and find some early spring bargains. Call Mary Tomes for details.

Please, Don't Leaf The Park

Metro Parks has requested neighbors to not throw leaves and yard waste into the park. If you have excess yard material, there are a number of ways to dispose...learn to compost!

Tyler Park Clean-Up

Volunteers are needed to help with the annual spring cleaning of the park. Last year's crew combed the grounds in two to three hours and removed all of the litter, branches and rubble from the lawns and playgrounds while enjoying a beautiful spring morning. Please come out with your gloves, rakes and brooms on Saturday, April 3 at 9:00 am. We will meet by the bridge and spread out from there. Work a little or as much as you like. Garbage bags will be provided. You can just come and watch.

Membership Drive Begins

Spring has sprung and that mean the membership committee is getting ready for the annual membership drive. TPNA block captains and board members will be going door to door at the end of May to introduce themselves (or reintroduce themselves) and to invite you to join the Tyler Park Neighborhood Association. As always, you don't need to wait for the door to door drive to begin to renew or begin your membership. You may use the enclosed membership form and return it with your donation.

If you are interested in helping with the membership drive, or if you have any suggestions or questions, please call Soyna Brown, Membership Committee co-chair, at 458-4744.

What TPNA Does For You

Your donation enables the Tyler Park Neighborhood Association to:

- Sponsor events in the park including the Easter Egg Hunt, SummerScene, September Festival, Safe-and-Scary Halloween party and more.
- Enhance and maintain the beauty of the Park.
- Advocate neighborhood issues on critical issues.
- Work with other neighborhood associations to support Bardstown Road and its businesses.
- Promote a sense of community.

If you are interested in Tyler Park Merchandise you can purchase them at the park (dependent on size availability) or by filling out the form on the last page. T-Shirt sizes and current

availability are: Childrens' - 6/8 (2) and 10/12 (4). Adults' - S,M (1); L,XL (3); XXL (2)

Block Captains Sought

Have you ever wondered how you can get to know your neighbors better and do something for your community at the same time?

Become a block captain for your street!

Here's your chance to make your street shine. Be your own boss by choosing which activities would help you and your neighbors the best. Together you can: throw a block party; invite a representative from the police department to come and speak about setting up a block watch program; organize a referral program for matching teens with neighborhood seniors with grass to cut or show to shovel; have a Saturday morning ally clean-up, or anything else you think would get you working and playing together.

Interested? Fill out the Block Captain form on the last page and mail to: Kathy Kremer, 1606 Rosewood Avenue, Louisville, KY 40204.. Thanks.

The T-Shirt and Mug Logos

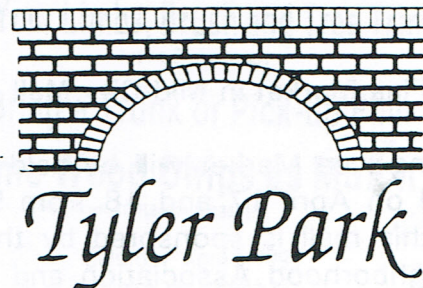

Two Events Shape Bardstown Road

Schuster Theaters Win Approval

On a 4-1 vote, the City Board of Zoning Adjustment approved the variances needed to finally develop the and restore the Schuster Building back into its role as a theater.

Ed Hart, the owner of the property, and Marvin Sussmann, the theater operator have thanked Tyler Park and the other immediately proximate neighborhoods for their support during the long process leading to approval.

A number of conditions were set and they must be met before the theaters can open. First, the city must establish a parking permit system for the neighbors on Sherwood which are most affected by the theaters. This program will be a first for Louisville, but should not be considered as a pilot program for general restrictions on parking throughout the city. Secondly, the city needs to provide more on-street parking by striping existing parking so places can be identified, removing some unnecessary TARC stops and providing handicap places near the intersection with Bardstown Road.

In addition, Alderman Tom Owen has provided the planning and some start-up funds for a trolley system to provide access for most of the Bardstown Corridor.

Tyler Park residents can help by attending the theaters when they open in late fall of 1993 and by walking and using the trolley not only for the theater but for other activities along the corridor.



Highland Branch to Move

The final Branch Library plan has been approved by the Library Advisory Commission and has budget approval by local government. The plan provides for the Highland Branch to move to a larger and more accessible location by July 18th of this year. As part of the plan, the former Shelby Park Branch will close and its activities will be merged with the new branch. The question remains as to the name of the new branch. Several neighborhood leaders are concerned that the single name "Highland Branch" does not serve as a proper recognition of the long-standing role the Shelby Park Branch played in community affairs for over 50 years. On the other hand, few were in favor of the name proposed by the review panel, "The Midcity Branch". Where is "Midcity", anyway? If you have any suggestions (Bardstown Road Branch has been often mentioned) please convey them to Janet Dakan, of the TPNA Board who is also the co-chair of the Friends of the Library Highland Branch chapter.

The Mid-City Mall is often mentioned as the logical choice for the location of the new branch. The mall has space, is accessible, has ample parking and could use the foot traffic generated by the branch to improve its rental possibilities. It is not a totally foregone conclusion that the branch will go into the Mall. A petition, recommending the Mall, or an other suitable site, is enclosed on the back of this page. Please circulate it among your close neighbors and deliver it to the branch as soon as possible.

Wherever the location, the Tyler Park Neighborhood Association has agreed to supply the muscle power and a few trucks to move the branch in mid-July. We will have specific instructions on how you can help with the move in the next newsletter.

Don't fret over the old library building. It will not be torn down. However, finding an appropriate use for the building is a major goal of our friends in Cherokee Triangle and is of importance to the whole area. If you have suggestions, don't hesitate to call.

REQUEST FOR PUBLIC COMMENT ON MID-CITY MALL AS THE NEW LOCATION FOR HIGHLAND/SHELBY PARK LIBRARY

The Library Advisory Commission and the staff of the Library recommend Mid-City Mall as the location for the consolidation of the Highland and Shelby Park Library branches. This site meets all selection criteria. We invite your comments on the selection and any other location that would meet the general criteria.

Criteria for New Location

The following are the general criteria for site selection:

1. access by public transportation
2. access from both the Highland and Shelby Park areas
3. 5,000 - 10,000 square feet on one level
4. floor must carry 150 lbs. per square foot live load
5. parking
6. handicap-accessible

Comments: _____

By March 30th Highland Branch,
Please return to: Shelby Park Branch
or

Mail to: Louisville Free Public Library
301 York Street
Louisville, KY 40203-2257
Attn: Harriet Henderson

Name: _____

Address: _____

Phone: _____

Branch I use: _____

SCHEDULE OF EVENTS

APRIL:

Board of Directors Meeting at Bloom Elementary School on Wednesday, April 14 from 7:30PM to 9:00PM.

Park Cleanup: Meet by the bridge at Tyler Park on Saturday, April 3 from 9:00AM.

Easter Egg Hunt at Tyler Park on Saturday, April 11 at noon

MAY:

Board of Directors Meeting at Bloom Elementary School Wednesday, May 12 from 7:30PM to 9:00PM

Newsletter Deadline: May 15th

JUNE:

Board of Directors Meeting at a place to be announced Wednesday, June 9 from 7:30PM to 9:00PM

CityFair on the Belvedere and Main Street - TPNA & pitching machine Friday, June 11 through Sunday, June 13

JULY - AUGUST:

Summer Events at the Park: to be announced.

Board of Directors Meeting at a place to be announced Wednesday, August 11 from 7:30PM to 9:00PM

Flea Market at Mid-City Mall

Newsletter Deadline: August 17

SEPTEMBER:

Annual Meeting and Election of Officers at a place and time to be announced.

Annual Picnic, Tyler Park time to be announced.

OCTOBER:

Board of Directors Meeting at a place to be announced Wednesday, October 13 from 7:30PM to 9:00PM

Halloween at Tyler Park at Tyler Park

Saturday, October 23 at 7:00PM

NOVEMBER:

Board of Directors Meeting at a place to be announced Wednesday, November 10 at 7:30PM to 9:00PM

TYLER PARK NEIGHBORHOOD ASSOCIATION 1993 DIRECTORY

The Tyler Park Neighborhood Association, Inc. is a voluntary action group and is a Kentucky non-profit corporation. Anyone who resides (including rents), owns property or operates a business in the Tyler Park Neighborhood (see attached map) can become a member by paying the annual dues. Dues are \$5.00 for an individual or household and \$10.00 for businesses. Only members can vote at the Annual Meeting. To become a member, fill out the enclosed form, make your check payable to "TPNA" and mail it to the Tyler Park Neighborhood Association, P.O. Box 4452, Louisville, KY 40204.

Residents, both new and old to the neighborhood, are invited to participate in the activities, such as the Easter Egg Hunt, CityFair, and the Picnic, which the Tyler Park Neighborhood Association sponsors throughout the year. If you have any questions or want to volunteer, call any of the Association's directors or officers.

The Tyler Park Neighborhood Association has formed a Tyler Park Endowment Fund. The funds will only be used for maintenance, repairs and improvements at Tyler Park in accordance with the Tyler Park Master Plan. The Board of Trustees shall oversee the expenditures.

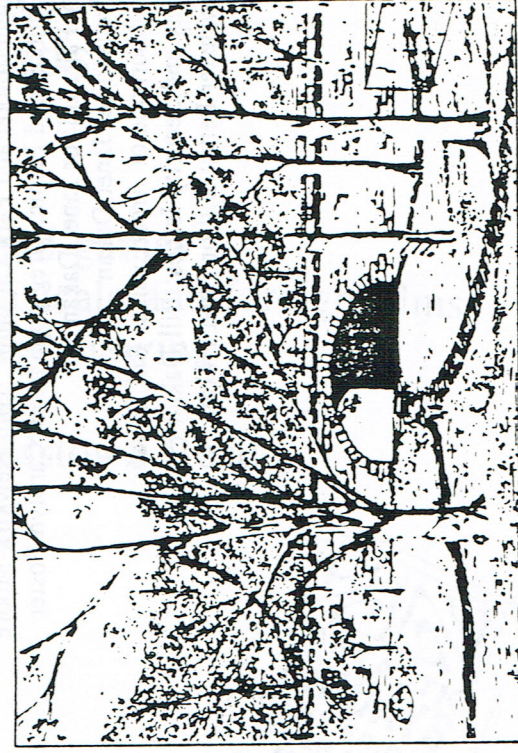

OFFICERS

President: Bill Dakan, 7 Hawthorn Hill, 588-6844 (W)
Vice-President: John Reilly, 1615 Windsor Place, 627-3801 (W)
Treasurer: Greg Popham, 1624 Edenside Avenue, 459-8211 (H)
Secretary: Janet Dakan, 7 Hawthorn Hill, 451-5774 (H)

DIRECTORS

Sonya T. Brown, 1835 Edgeland Avenue, 458-4744 (H)
Carolynn Foster, 1628 Edenside Avenue, 456-1725 (H)
Stacy Fritze, 1229 Eastern Parkway, 456-5201 (H)
Denise Helline, 1200 Eastern Parkway, 583-2250 (W)
Steve Henry, 1361 Tyler Park Drive, 588-5319 (W)
Kathy Kremer, 1606 Rosewood Avenue, 459-4109 (H)
Chris & Angela Morris, 1288 Royal Avenue, 459-8571 (H)
Tom Newkirk-Moore, 1814 Tyler Parkway, 459-0483 (H)
Christine Payne, 1450 Goddard Avenue, 473-0247 (H)
Cathy Popham, 1624 Edenside Avenue, 459-8211 (H)
Mary Tomes, 1700 Tyler Parkway, 459-6220 (H)

To find out about or to volunteer for..... call...

Membership: Sonya Brown
Block Captains: Kathy Kremer
Neighborhood and Park Cleanup : Tom Newkirk-Moore
Neighborhood Picnic: Greg popham or Carolyn Foster
City Fair: Bill or Janet Dakan
Merchandise: Janet Dakan
Neighborhood or Area Events: Bill Dakan
Safety and Security Issues: Bill Dakan
Newsletter Items: Bill or Janet Dakan

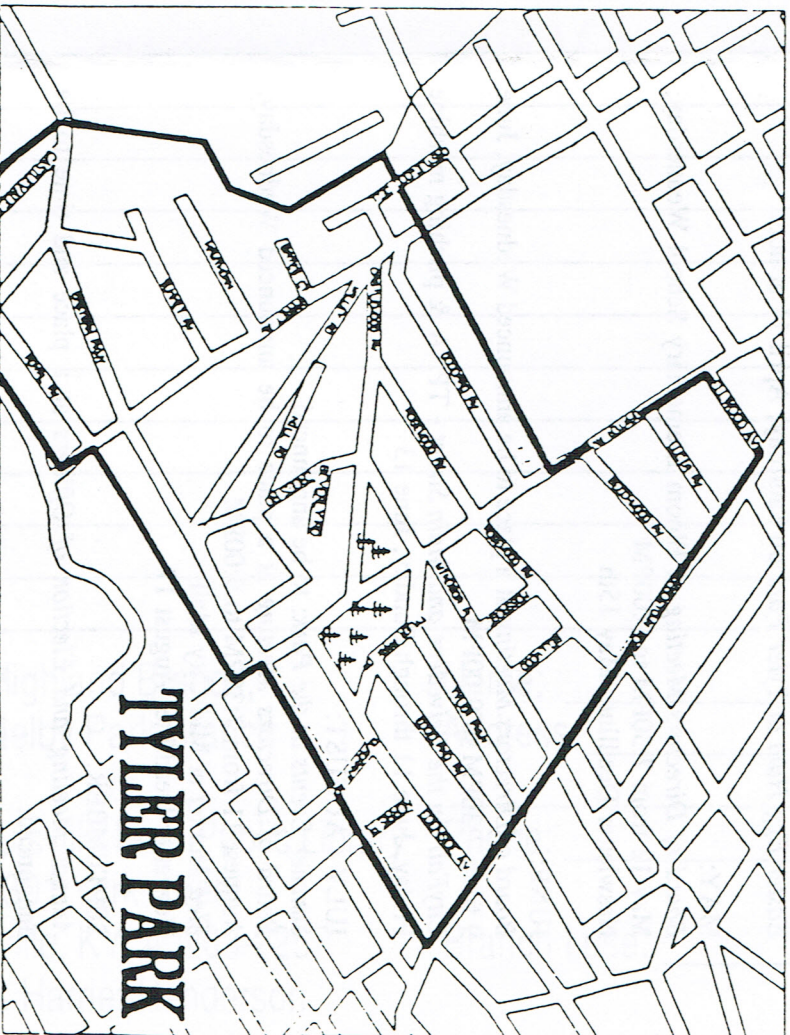

Biggest and Best Selection In the Highlands

- Over 10,000 movies and games
- Tremendous selection of classics, musicals and foreign films
- Spacious interior for easy viewing
- Plenty of parking
- Easy entry and exit to Bardstown Road

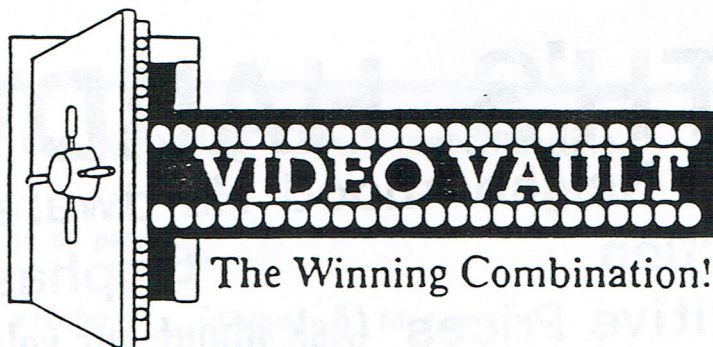
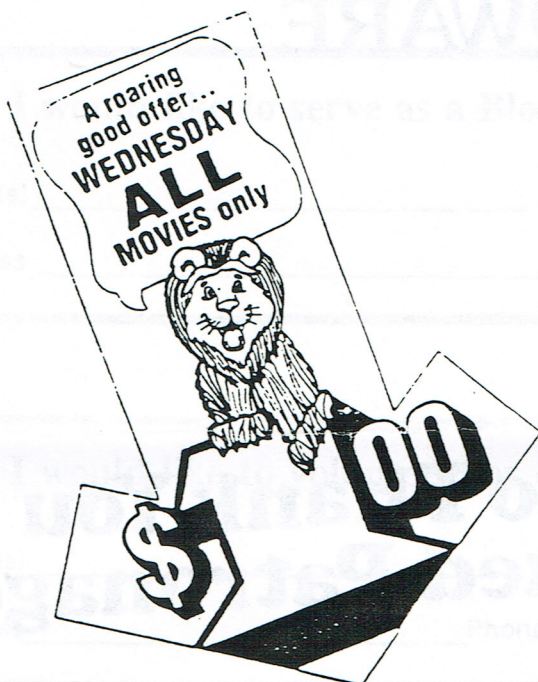

Located at the Mid-City Mall

Next to Subway

456-6380

Hours: 10 AM to 12 PM Every Day

All Of Us At...



**...Would Like to Thank You
for Your Continued Patronage!**

KEITH'S HARDWARE

Your Neighborhood Hardware Store

- Great Selection
- Competitive Prices (Ask about our volume discounts)
- Emphasis on Service

**1201 Bardstown Road
451-3133**

Return this page to...

Tyler Park Neighborhood Association - P.O. Box 4452 - Louisville, KY 40204

TPNA Membership Form

Names _____

Address _____ Phone _____

- ☐ Enclosed is a check to TPNA, Inc. for \$5.00 for 1992 dues
- ☐ Enclosed is \$ _____ for a tax-deductible contribution to the TPNA Endowment Fund.

Yes, I would like to serve as a Block Captain.

Name(s) _____

Address _____ Phone _____

Yes, I would like to volunteer for other activities.

Name(s) _____

Address _____ Phone _____

I would like to order the following TPNA merchandise.

☐ _____ TPNA Mugs @ \$12.00 per mug.

☐ _____ Adult T-Shirts @ \$10.00. _____ Large _____ Medium.

Name _____

Address _____ Phone _____

For Membership Information, call Sonya Brown (see directory).

For Block Captains, call Kathy Kremer

For merchandise, call Janet Dakan

Non Profit
Organization
U.S. Postage
PAID
Louisville, KY
Permit 1549

Tyler Park Neighborhood News
TPNA, Inc
P.O. Box 4452
Louisville, Kentucky 40204

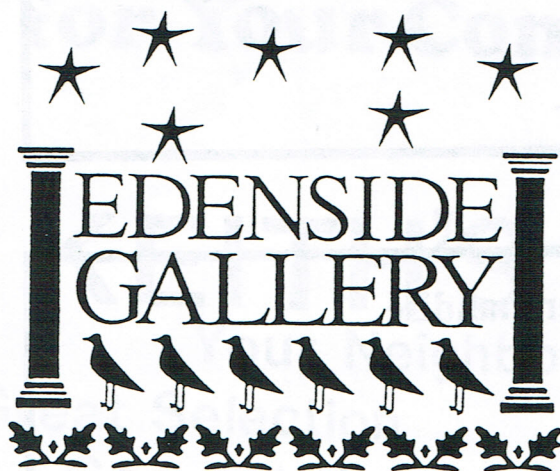

1422 Bardstown Rd.
Louisville, KY 40204
502-459-ARTS

Recycle Your Limbs, Brush and Tree Trimmings
(up to 9" diameter)

**Bring a Trunk or Pick-up Full
Take Home Wood Chips as Mulch**
(Bring own container please)



Saturday, April 3, 1993
10:00 A.M. - 2:00 P.M.
Atherton High School Parking Lot

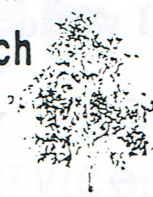

Clean Up! Save Landfill Space! Re-Use!
A neighborhood project of Alderman Tom Owen. Call 574-3797 for further details.