

TYLER PARK QUARTERLY

Vol. XX; No. 4

The official publication of the Tyler Park Neighborhood Association

Fall 1989

It's a safe and scary Halloween party in Tyler Park!

Halloween fun for your kids!

Your children can really enjoy the Halloween spirit this year and be safe at the same time. We're having a special Halloween party just for kids and grownups in Tyler Park on Saturday, October 21.

The party will start at 7:00 that evening. In the tradition of trick-or-treat, we'll have good things to eat and drink for everyone - steaming hot cider, tasty cookies and Halloween candy.

Pat Nett has done a great job of coordinating this special evening for children and parents. Pat says "we'll let the kids sit up close and really have fun. Afterwards, the children can draw for some of the decorations."

But what's a Halloween party without ghost stories? It wouldn't be Halloween without a tale or two about goblins, ghosts and ghouls. That's why we've asked storyteller Cynthia Changaris to entertain everyone with scary Halloween stories.

Don't be late. She'll start telling stories early enough after 7:00 to make sure that your little ones get home at a reasonable time.

Warm clothes, blankets and flashlights are an important items to bring with you, according to Pat. "It'll be dusk when we get started, and we'll be sitting on the ground. Everyone needs warm blankets and quilts, so they'll be comfortable. Flashlights will make your walk home safe."

You may not recognize your park. Around dusk, as you notice a little chill in the air, the

Tyler Park ghosts and goblins are going to decorate the park. Your children will love seeing all the pumpkins and scarecrows.

Your children will snuggle a little closer to you under their blankets as they hear tales of headless horsemen, ghosts and ghouls. You'll enjoy a nice night with a fall nip in the air.

And we bet you look over your shoulder on the way home.



Upcoming neighborhood events

Halloween for Kids in Tyler ParkSaturday, October 21

A great way to enjoy a safe Halloween- we'll see you there!

Board of Directors MeetingWednesday, October 25

We want to help our neighborhood get even better!

Annual MeetingTuesday, November 14

Come meet your neighbors and celebrate another great year in Tyler Park!

Membership drive update

There's still time to join!

The results of this year's membership drive are encouraging. 355 Tyler Park residents had joined the Neighborhood Association. So far, that's 11 more than last year.

The campaign is not over. If you've forgotten to send in your dues, please do so today. Your block captain will be calling on everyone on your street that hasn't renewed. You can help save their shoe leather by renewing now. District Captain Joe Conroy has done an extraordinary job at knocking on doors and signing up renewals. Our special thanks to Joe!

The door-to-door effort should bring in more members and we're sure that this year's final total will set a record for membership.

Many streets, such as Rosewood, already have more members than last year. Keep up the good work!

Endowment report

A special thanks to all Tyler Park Neighborhood Association members who have contributed to the Endowment Fund during the '89/'90 membership year. Contributions to the Endowment Fund can be used only for the Park and are tax-deductible.

A total of \$ 1,005.00 (through August 17, 1989) has been contributed to the Endowment Fund. A special thanks to the following members who have donated money to this important fund:

Lisa K. Taylor; Jamie M. Thomas; Ethel Farmer; Kevin Lynch & Ann Sheadel; Bayard & Linda Wright; Hank & Maggie Clark; Katherine M. Miller; T. Franck; Glenn Hillenbrand; Thomas & Paula Roy, Mrs. George Broadus; Conley & Roberta Johnson.

Mrs. Alice T. Deats; Matthew J. McDonald, Jr.; Gregory & Catherine Popham; Mike Miller & Carolyn Foster; Mr./Mrs. Emmett Y. Fagan; Mr./Mrs. Robert L. Pierce; Andrea McElderry; Richard & Nancy Heimerdinger; Dannette & Jeff Baker; Elgin & Susan Crull; Bob & Cindy Foshee; Hal & Kathy Baumann; Victor D. Pendleton; William T. Darby; Ronald K. Wall.

Jim & Merry Denny; Bill & Janet Dakan; Susan M. Griffin & Douglas R. Sharp; Dr./Mrs. Kenneth Crawford; Cynthia & Michael Greene; Mrs. H.K. Williams; Mr./Mrs. Morton H. Sachs; Dr./Mrs. Charles Sarasohn; Doris Keyes; Tom & Nancy Ballantine; Mr./Mrs. Robert L. Harpring; Mrs. David L. Hill; Tom & Phyllis Owen; Carter Bechtel; Terry & Pat Ashbrook; Edwin & Dorothy Eilers; James & Grace Giesel.

Gladys M. Ambrose; Mr./Mrs. J.L. Upton; Joe & Katy Kremer; John McDonald; Mary M. Rapier; Mrs. W.B. Walker; P.M. & Madeline E. Bradshaw; Jo Shipley; Karen & Kristen Harris; Jeffrey S. & Ann McBride; Virginia Schupp; Edwin Render; Anthony O. Sturgeon, Jr.; Carol & Phillip Held; Tucker & Martha Thomas.

Thanks for your generous support and help!

Volunteer report

Neighborhood volunteers are the secret to a successful Association. In this issue of the Quarterly, we want to publicly thank all the volunteers who have helped on these projects:

The 3rd Ward Aldermanic Forum: Bill & Janet Dakan; Kevin & Kay Orr; Susan Crull.

City Fair: Bill & Janet Dakan; Herb Zimmerman; Tom Owen; Susa Biblehauser & friend; Greg Volz; Mary Rita Ortense & friend; Jean Meyers; Denise & Mike Helline; Dennis Hall; Steve Henry & friends.

Picnic: Bill & Janet Dakan; Dennis Hall; Bill & Sally Schneider; Edwina Ashley; Ron Mazzolli (and John Kilroy); Barbara & Ken Nevitt; Bob & Susan Biblehauser; Greg Volz; Kevin Lynch; Mike & Denise Helline; J.D. & Merry Denny; William Arbaugh; Joe Conroy; Kevin & Kay Orr; Chris Allen; Jean & Gary Duncan; Garrison & Susan Cox; Linda Woolsey; Margery & Larry Mudd; Pat Nett; Diane Culwell; Jim Watson; Nancy H.; Lucian & Mary Tomes; Jules & Jennifer Barefoot; and many, many others.

We hope more of our neighbors will offer to volunteer - it's fun (honest!), the hours are flexible and the feelings of accomplishment for your neighborhood are great. Please help!

President's message:

Let's keep Tyler Park moving!

As we approach the end of the Tyler Park year, I want to take this opportunity to thank Tyler Park Executive Board for their many hours dedication to our park and neighborhood. Events such as the Easter Egg Hunt, annual picnic, and City Fair are enjoyed by each of us.

However, many of the Board members spend great time and effort towards other projects such as the Neighborhood Park Projects and Priorities Committee, the By-Laws Committee, and the Tyler Park Endowment Fund. All of these are vital to the future of the park's preservation and beautification during the 1990's. Such committee work rarely receives neighborhood recognition or appreciation. Members of these committees have donated hundreds of hours. Their efforts are appreciated.

Several recent committee proposals are of neighborhood interest:

The By-Laws Committee has recommended a change in the definition of the Tyler Park year. Our operational year has started with the election of the officers in January. A proposal has been made to elect officers and the board during the summer months with the operational year beginning in September for

twelve months. This change would allow the officers and Tyler Park Board to better prepare for major neighborhood events like City Fair and the annual Tyler Park Neighborhood Picnic.

The current proposal, if passed, would take effect in September 1990. Election of new board members will proceed in November as in the past. If you are interested in serving on the Tyler Park Board, please call 588-5319 or 451-5774.

The Neighborhood Projects and Priorities Committee has formed a comprehensive outline of neighborhood and park problems and deficiencies. This report has been submitted to the Board for approval. If you have any suggestions regarding our neighborhood or park, please call 588-5319.

Lastly, the Endowment Committee has recommended that the Tyler Park Board donate the \$ 5,000 committed last year to the

Endowment Fund. This fund is held in escrow by the Louisville Community Foundation. During 1989 many individuals in your neighborhood donated over \$ 900 specifically to this fund. Remember, your donations to the Endowment Fund are restricted. Only its interest will be used for park projects. Make your tax deductible contributions using the form below.

The Tyler Park Board feels that the Endowment Fund is essential to maintaining our park's current standard and will be essential for major projects in the park in the 1990's. We will appreciate your contributions.

Please attend the Halloween party and the Annual Meeting in November.

For a better Tyler Park,

Steve Henry,
*President, Tyler Park
Neighborhood Association*

Yes, I want to help the Tyler Park Neighborhood Association Endowment Fund grow!

Here is my tax deductible gift in the amount of \$ _____.

Name: _____

Address: _____

Make checks payable to: Louisville Community Foundation - Tyler Park Fund
Tyler Park Neighborhood Association
P.O. Box 4452, Louisville, Kentucky 40204

Thank you for your generous support!

Kentucky Humane Society grows

Construction is underway at the Kentucky Humane Society for a renovated and expanded facility to accommodate a greater number of lost and unwanted animals and to offer them maximum care. The Society is located at 241 Steedly Drive in Louisville.

Included in the expansion will be a second kennel wing with 16 new dog runs, a cat solarium, new treatment and holding areas and expanded office and storage space.

In addition, there will be an education center where teachers will be encouraged to bring their classes for presentations and at the same time tour the shelter. The education center will house a variety of animal welfare issues available for circulation to those interested.

The Kentucky Humane Society-Animal Rescue League is a non-profit organization which has served our community for over 100 years in numerous capacities. They provide shelter, nourishment and medical attention to the animals in their care. They have an active adoption program and offer grooming and euthanasia services. Call 366-3355 for more information.

BARNETT

FUNERAL HOME

1230 Bardstown Road Louisville, Ky 40204

Established in 1882 - A Highlands neighbor since 1923

Highland's Pasquale's

In our 26th year serving the Highlands!



- Selected wines
- Cocktails
- Beer

Enjoy your meal in the relaxed atmosphere of one of our dining rooms, complete with courteous and friendly table service to make your visit a little more enjoyable.

For information and reservations please call
452-9571 1314 Bardstown Road

BOOKS FOR COOKS/SPICES/HERBS/COFFEES/TEAS
PREMIUM INGREDIENTS/TOOLS/INSTRUCTION

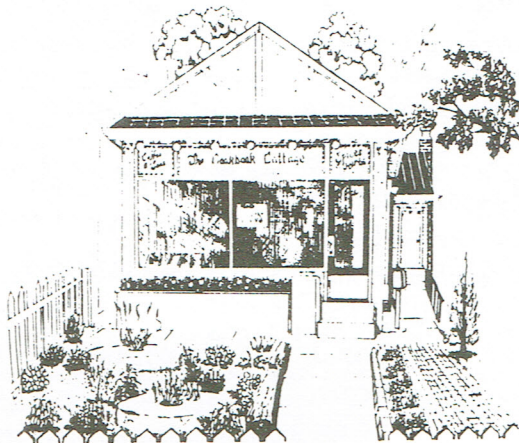

The Cookbook Cottage

1279 BARDSTOWN ROAD
LOUISVILLE, KENTUCKY 40204
502-458-5227

NEW SERVICE—

**We NOW
SHARPEN
ANYTHING!**

- Scissors
- Kitchen Knives
- Lawn & Garden Tools
- Power Tool Blades
- Saws
- ANYTHING THAT CAN BE SHARPENED!!



OPEN 7 DAYS A WEEK

**Keith's
HARDWARE**

1201 Bardstown Rd.
PHONE: 451-3133

We Continue to
Carry Bag Goods!!



INCLUDING:

- cedar mulch
- cypress mulch
- potting soil
- hardwood mulch
- peat moss
- pinebark mulch
- peat humus
- nuggets

We have

a large supply of Flower Bulbs

- Crocus
- Daffodil
- Tulip



Did You Know?...

Now is the

BEST time to plant grass seed!!



Blended by a
Horticulturist

We have many helpful FALL products & services

SERVICES:

- Sharpening
- Locks Rekeyed
- Keys Cut
- Storm & Screen
- Windows Repaired
- Glass & Plexiglass
- Cut to Size
- FREE ADVICE ON ANYTHING!!
- Lawn Mowers serviced
- Kerosene Heaters Serviced

RENTAL:

- Roto-Tiller
- Lawn Roller
- Seed Spreader
- Lawn Mower
- Telescoping Tree-Pruner
- Post Hole Digger
- Extension Ladders
- Chain Saw
- Appliance Dolly
- Paint & Varnish
- Stripper Gun
- Rug Doctor
- Power Drill
- Staple Gun
- Bolt Cutters
- Electric Stud Finder
- Conduit Bender
- Scaffolding

OUR GOAL IS TO BE THE BEST POSSIBLE HARDWARE
FOR YOUR COMMUNITY & FOR YOUR INDIVIDUAL NEEDS.

GIVE US A CHANCE TO MAKE YOU A CUSTOMER FOR LIFE!!



Open 7 Days A Week

**Keith's
HARDWARE**

1201 Bardstown Road
(in the Highlands)

Tyler Park flea-market a success!

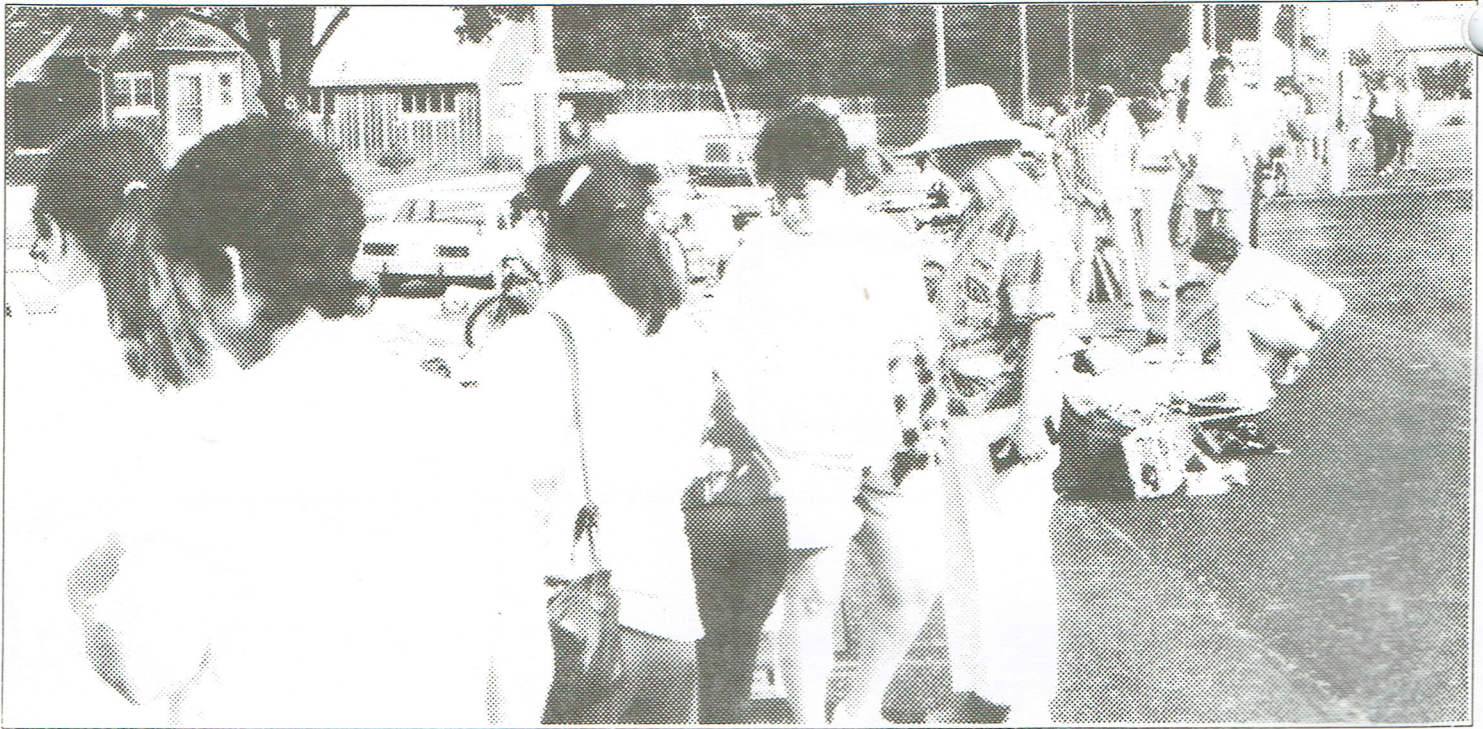

Mary Tomes, coordinator of this year's Tyler Park flea-market must feel proud. She was instrumental in organizing a very successful event. Good weather and the Mid-City Mall location both contributed to a great turnout. Many of our neighbors were spotted searching for bargains, and more than a few seemed successful. The Tyler Park Neighborhood Association thanks Mary for a great volunteer effort! If you missed it, we'll see you next year!

Be safe - turn on your porch lights!

The Louisville Police Department suggests that all homeowners turn on their porch lights at night and leave them on. It can help deter crime in our neighborhood, and it's a great way to show off our beautiful homes.

Nothing else can protect your home so well for such a small expense.



Decorator's Painting & Wallpapering

1609 Eastern Parkway (at Baxter Avenue)

Call us at 452-9887 for fair prices and free estimates
Over 27 years of interior & exterior painting experience

Special

4 FREE Gallons of paint
with any paint job -

Your choice of color - Interior or exterior

Offer expires November 1, 1989

Here's what you're saying:

'Neighbor to neighbor'

We look forward to your comments about Tyler Park and our special neighborhood. From time to time, we'll include them in the Tyler Park Quarterly. Here are some of the most recent comments we've received:

About the park:

"Along with my enclosed annual membership fee, I wanted to make a comment about the

play area in lower Tyler Park. My two-year-old and I visit several parks, but this one is the worst, in that he is guaranteed to come home dirty after playing there, rain or shine. The area is badly eroded and would need some kind of mulch cover to keep the dust down..."

We'll look into what can be done about the dust.

About summer entertainment in the park:

"I've missed the Summer-Scene shows in the park for children during the day."

If anyone else would like daytime shows for children, please call Ann Sheadel at 458-0270.

About inconsiderate neighbors:

"I would appreciate a reminder in the next newsletter to owners that they should clean up after their dogs. I adore dogs ... I find it no trouble to take baggies and a paper sack along when we go for walks... I am having to clean up some horrendous messes in my yard and driveway from some very large dogs which are walked on our street."

Our suggestion: Call CityCall at 625-3333 between 8am and 5pm Monday through Friday. A service representative will listen to your concerns and help you take appropriate action. Ask them if Louisville has a "pooper-scooper" law.

Please send us your comments, questions or concerns. We'll listen and try to put you in touch with the right people. Write to "Neighbor to Neighbor," c/o Tyler Park Quarterly, P.O. Box 4452, Louisville, 40204.



**JERRY APPAREL
SHELTON**

Bardstown & Longest 459-4788
Louisville, Kentucky 40204



**Ivanna
Conrad**

Voice Instructor

Soloist for all types of
events...weddings...church
functions...receptions.

Voice lessons for all types of
voices...from country to opera.

Please call

(502) 456-5901 Home phone

(502) 423-9627

Conrad of Corydon Music Center

(812) 944-8557 The House of Music

GIFTS 'N BASKETS



By:

Dot Chandler & Pat Nett

• Birthdays • Holidays

• Weddings • Showers

• Sympathy • Get Well

• Anniversaries

• Newborns

473-1525

Membership saves you money!

Tyler Park Neighborhood Association memberships can really help your budget. Advantages include member family discounts at a large number of our area merchants including neighborhood restaurants, hardware stores and cleaners.

Here are a few of your area merchants that offer discounts to you when you join the Tyler Park Neighborhood Association:

Automotive

Highland Automotive
Precision Tuneup

Entertainment

Flick City
Movies To Go

Gifts, Art & Clothing

Bearly Touched
Cubby Hole
Panache
Susan's Corner
Swanson Gallery
Tu-Bud Flower Shop

Hardware & Decorating

Keith's Hardware
Decorator's Paint & Wallpaper

Personal Service

One-Hour Martinizing
Cherokee Animal Clinic

Restaurants & food

Highland's Pasquale's
Hungry Pelican
Jack Fry's
Pit Stop Bar-B-Que
Skyline Chili
Sweet and Savory

Take a moment and join your neighbors. Become a member of the Tyler Park Neighborhood Association today. If you are already a member, take advantage of these specials as soon as possible.

O'CALLAGHAN'S

Too tired to cook?

We will have it ready

(Pick up your dinner on the way home!)

Lunch at Our Place - Delicacies to Go
Daily Specials

Open at 9 a.m. - Close at 6 p.m.

O'CALLAGHAN'S

1310 Winter Avenue (at Barret & Oak)

589-5959

For all your entertainment needs

TYLER PARK QUARTERLY

Tyler Park Neighborhood Association, Inc.
P.O. Box 4452
Louisville, Kentucky 40204

Non-Profit Organization

U.S. Postage

PAID

Louisville, Kentucky

Permit 1549

CAR-RT SORT **CR 435
LOUISVILLE FREE PUBLIC LIBRARY
1000 CHEROKEE RD
LOUISVILLE KY 40204