

JUNE 1985

# Tyler Park Neighborhood Association

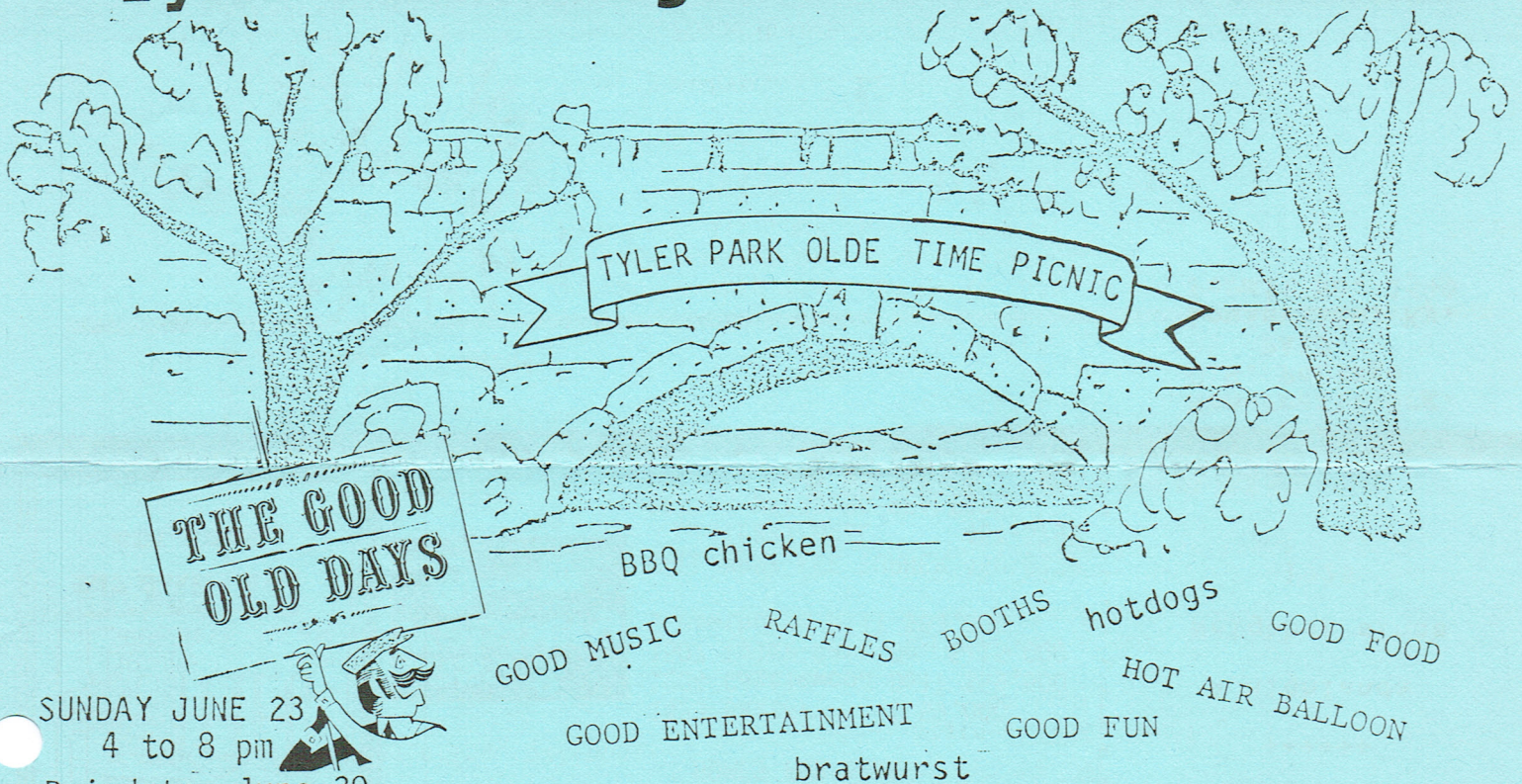

SUNDAY JUNE 23

4 to 8 pm

Raindate, June 30

HOT TOWN...SUMMER IN THE CITY! Residents have a chance to grab sun, food, and festivities at the Annual Tyler Park Neighborhood Picnic. This turn-of-the-century tradition has become a grand celebration to get together.

## LIVE MUSIC

Bagpipers at 4:00 pm

John Gage at 5:00 pm

Bald Knob String Band at 6:00 pm

## SPECTACLES

The Cumberland Federal HOT AIR BALLOON will fire up at 4:00 p.m. to kick off the picnic.

Rides on the Phoenix Hill Tavern Bus.

The Champs Rollerskate.

**and...**

Candy wheel, facepainting, balloons.

Tyler Park memorabilia in the form of T-shirts, mugs, door plaques, and note cards will be sold.

## FOOD

BBQ chicken, bratwurst, hotdogs

Beans, slaw, dessert

Popcorn, snowcones

And drinks, of course

Dinners - \$2.75

Children's plate - \$1.50

## RAFFLES

Raffle tickets - \$1.00 each

Available at the picnic.

Or someone may come to your door.

RAFFLE PRIZES like these.....

- Graphics by Frank Ross  
by Eric Wehder (Swale print), and  
by H.S. Albert (framed Derby poster)
- Rollerskating parties  
2 parties for 20 from Champ's
- Handmade baby quilt by Lillian August
- Cabbage Patch Doll
- Stained glass hanging  
from Louisville Art Glass
- Gifts from Rodes, Old Town,  
Carmichael's, and more
- Meals from Hasenours, Jack Fry's,  
Phoenix Hill, Parisiene Pantry  
and more

## LEND A HAND

To offer your help for the clean-up for the picnic, or selling tickets, Mike Zoeller, 451-8728 Kelly McKnight, 451-0871  
897-1336 (office) 458-6299 (office)

Our membership campaign kicks off at the picnic and will go through the summer. Join at the picnic booth. Or fill in the form and mail your dues to: TPNA P.O. Box 4452, Lou., KY 40204

## Membership Form

Name: \_\_\_\_\_

Address: \_\_\_\_\_

Phone: (home) \_\_\_\_\_

Dues: \$5/year for family or individual \_\_\_\_\_





# WITH YOUR HELP POLICE CAN DO THEIR JOB BETTER

The Tyler Park area is one of the safest in the city, but you can help make it safer according to Lt. Rodney Cline and Officer Phil Ray from the First District of the Louisville Police who answered questions at the board meeting on May 20.

Thefts from vehicles are this area's primary problem. If you see a theft or a potential crime taking place get as full a description of persons as possible, and write it down immediately. Notice age, race, sex, height and weight. Compare your weight and height with theirs. Pick out some unique characteristics. Also write down what happened, when, where, vehicle description and license number. Then call the police.

Cline and Ray explained that this procedure is more effective in stopping crime in the long run than calling the police immediately. Why? Because an experienced thief can be in and out of a locked vehicle in at little as three minutes making it impossible for police to arrive on the scene in time. Your information will be valuable in convicting a thief when caught.

## NEWSLETTER COMMITTEE

Mary Alvey, Ray Barrett, Andrea McElderry.

If you want to advertise, call Ray Barrett, 451-5530. If you want information published, call Andrea McElderry, 459-1343.

## HIGHLANDS OUTREACH PROGRAM for Older People

Needs your help to deliver additional Mobile Meals to homebound elderly people. As of July 1, the Outreach Program hopes to add 16 more people to the 56 who already receive daily lunches. Volunteers make all of the deliveries in their own cars. If you have an hour or two a week at noon time and a car, you can help the elderly here in the Highlands. To volunteer, call Bruce Hirschler at 584-3834.

## BLOCK WATCH PREVENTS CRIME

Police will help you organize a Block Watch on your street. If you live east of Baxter Ave., call Officer Nally or Herl in the First District, 581-3537 or 454-4646. If you live on the west side of Baxter Ave., call Officer Clemerson in the Fifth District, 581-2510.



## HIGHLAND HOME INSULATION

*Insulate Your Home!  
The Affordable Necessity*

JIM HENNESSEY - Owner

**451-2515**

## John Moss & Son

Custom Upholsterers

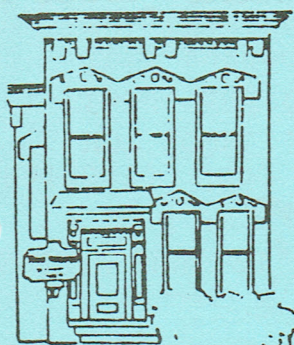

Serving Louisville Since 1899

967 Baxter Ave.

**451-5844**



## DECORATORS PAINTING & WALLCOVERING

Interior & Exterior Painting

We also spray furniture & shutters in our shop.

1609 Eastern Pkwy.

(at Baxter Ave.)

**452-9887**

FREE ESTIMATES

25 Years  
Experience



## TYLER PARK NEIGHBORHOOD HOMES FOR SALE

1423 Baxter \$ 59,000  
1234 Castlewood Dell \$59,500  
1507 Tyler Park Dr. \$115,000  
5 Hawthorne Hill \$83,500

CALL MARY LEE TURNER 458-6177  
TERRY HALL 454-5795  
BASS & WEISBERG REALTORS  
897-3321

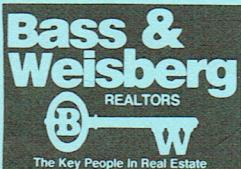

## BARRETT

FUNERAL HOME

1230 Bardstown Road  
Louisville, Ky. 40204

Established  
March 1, 1882

\*\*\*\*\*

A Highlands

Neighbor since

1923

T.P.N.A.  
P.O. Box 4452  
Louisville, Ky. 40204

Non-Prefit Org.  
U.S. Postage  
PAID  
Louisville, Ky.  
Permit No. 1549